

20 Juniper, Toronto, ON

Main Building: Total Interior Area Above Grade 1730.94 sq ft

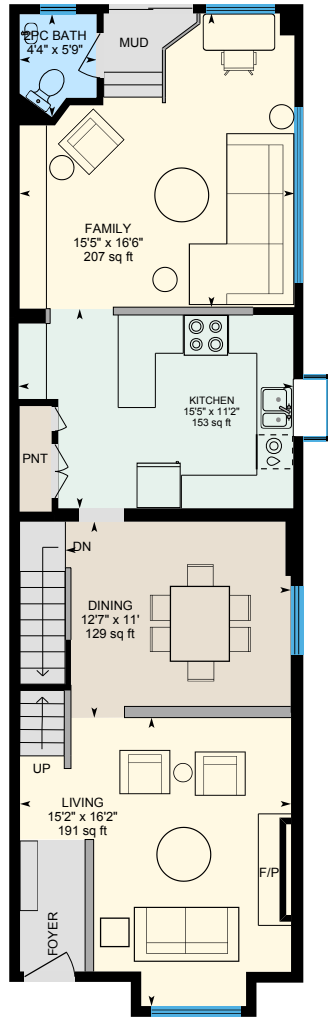

Main Floor
Interior Area 830.82 sq ft

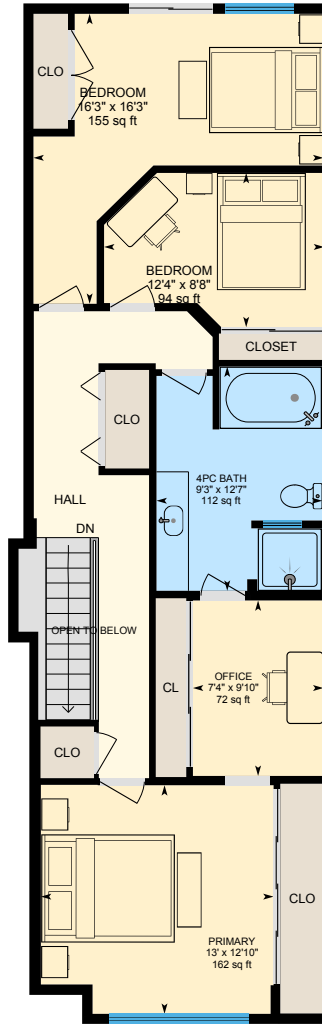

2nd Floor
Interior Area 900.12 sq ft

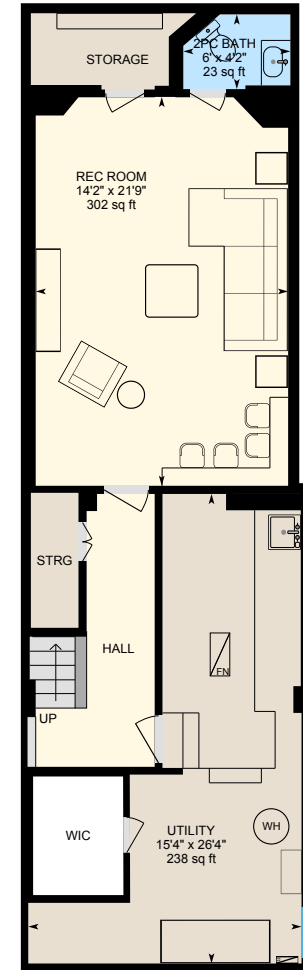

Basement (Below Grade)
Interior Area 747.07 sq ft

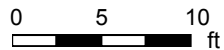

PREPARED: 2026/04/10

20 Juniper, Toronto, ON

Main Floor Interior Area 830.82 sq ft

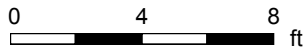
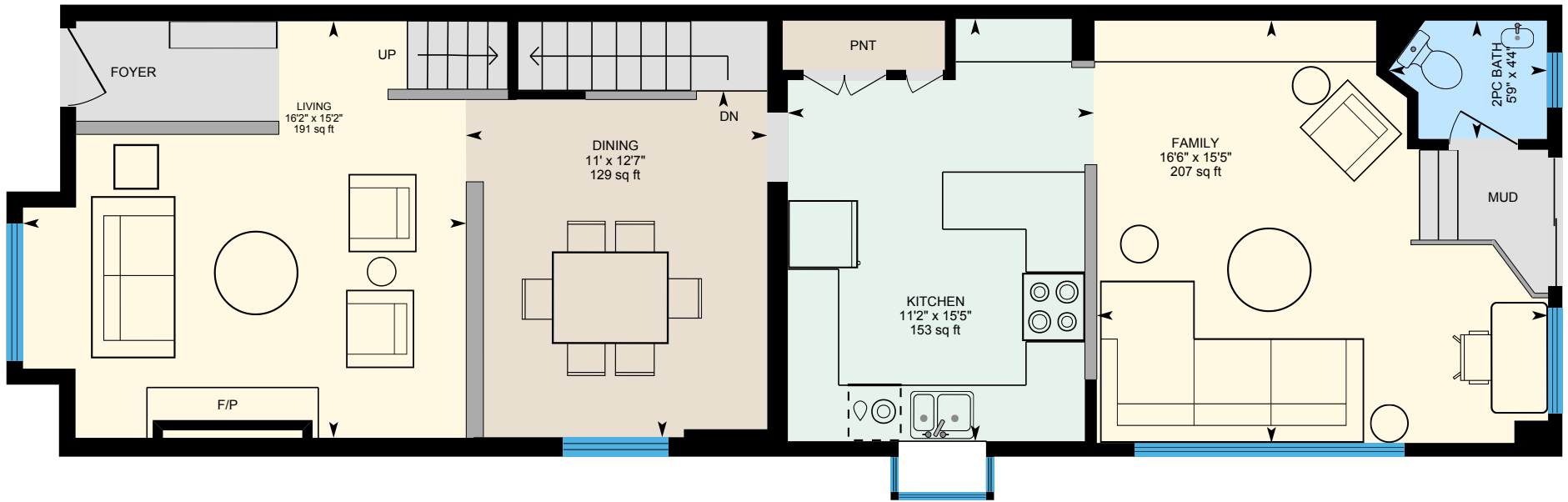

PREPARED: 2026/04/10



White regions are excluded from total floor area in iGUIDE floor plans. All room dimensions and floor areas must be considered approximate and are subject to independent verification.

20 Juniper, Toronto, ON

2nd Floor Interior Area 900.12 sq ft
Excluded Area 1.26 sq ft

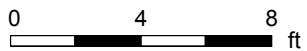
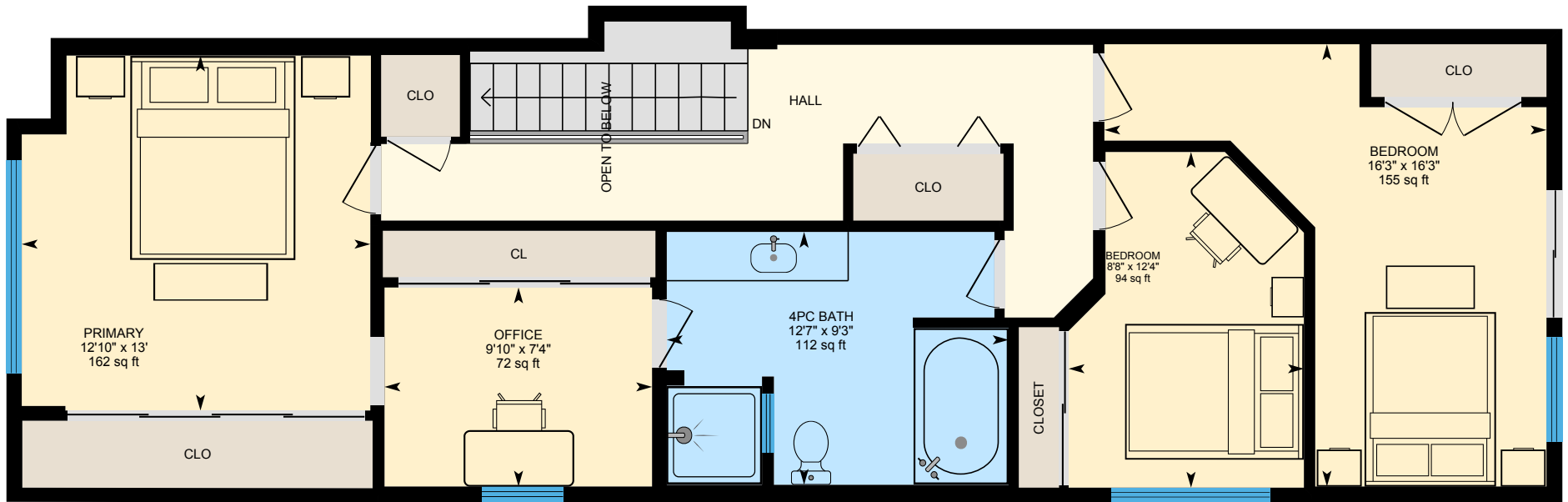

PREPARED: 2026/04/10



20 Juniper, Toronto, ON

Basement (Below Grade) Interior Area 747.07 sq ft
Excluded Area 33.58 sq ft

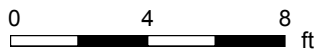
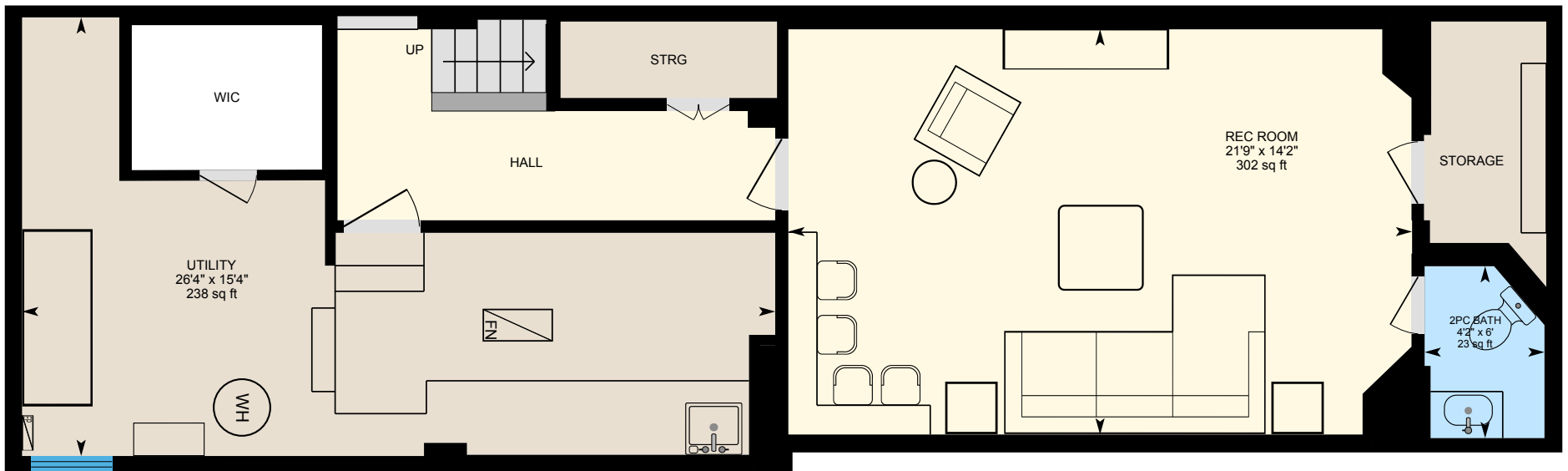

PREPARED: 2026/04/10

